

AGNEW ROAD  
WATER & SEWER IN RD ALW

FILED  
GREENVILLE CO. S.C.  
APR 9 10 32 AM '86  
JUNNIE S. JANKERSLEY  
R.M.C.

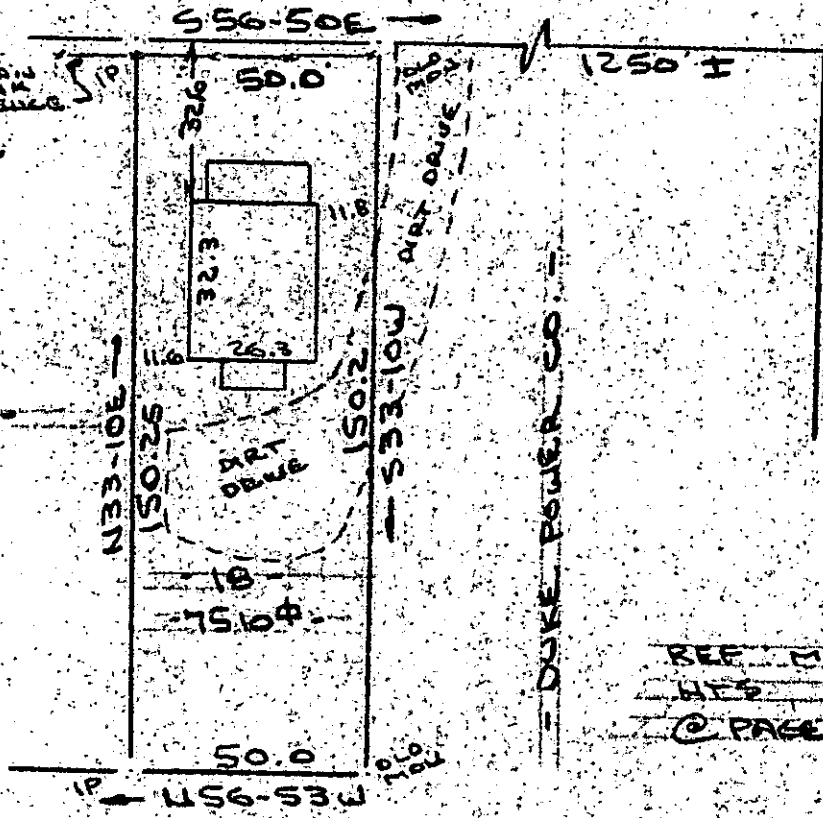

S.C. HWY 253

REF MAP OF PARKER  
HTS PLAT BOOK G  
@ PAGE 147A

- DUKE POWER CO -

SURVEY FOR  
CARL D. ALEXANDER  
NEAR GREENVILLE, GREENVILLE CO, S.C.  
SCALE: 1"=40' APR 1986

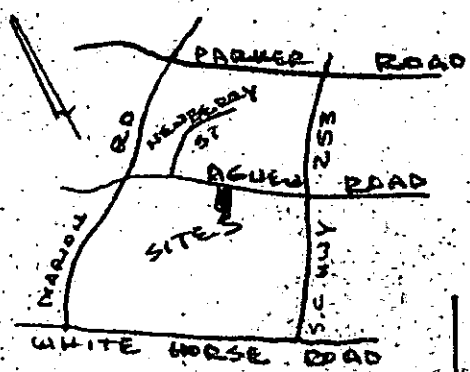

LOCATION MAP  
NO SCALE

I Certify That The Ratio Of Precision Of The Field Survey  
Is  $1/5000^+$  As Shown Hereon And That The Area  
Determined By D.M.D. Method Of Area Calculations

APR 9 1986

12-0-39

33105

R. B. Bruce

R. B. BRUCE, RUSSELL



CAROLINA SURVEYING CO.

112 MAIN ST  
GREENVILLE, S.C.

Recordable Plat